

# Time is Running Out

Muse

♩ = 118

Pour les plus expérimentés :

Avec le jeu de charleston au pied sur le 'et' de chaque temps

This section provides a more complex piano accompaniment for experienced players, featuring a Charleston foot pattern. The notation includes eighth and sixteenth notes, rests, and dynamic markings. Red 'x' marks are placed above the notes corresponding to the lyrics. The lyrics are: 1 - i - et - a 2 et - a 3 et - a 4 et. The piece concludes with a double bar line and repeat signs.

# Motifs de Base

## Motif A

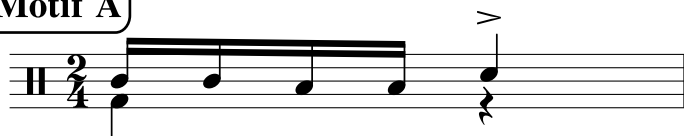

D G D G D

## Motif B

1 - i - et - a 2 - a

Jouer le motif A jusqu'à ce qu'il passe bien.  
Noter l'accentuation du temps 2 à la caisse-claire

Jouer le Motif B, en ajoutant la double-croche sur le 'a' à la main gauche

D G D G D G D

Enchaîner le motif A suivi du motif B

Inverser les motif, jouer le motif B, suivi du motif A

# Motif C

avec contre-temp de grosse caisse

## Motif C

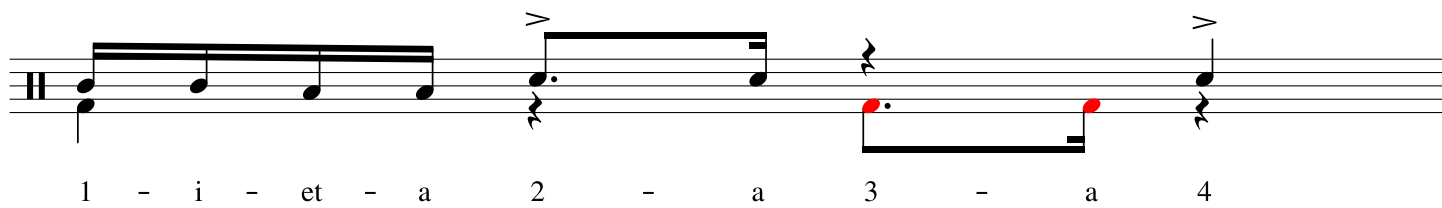

Enchaîner des mesure de motif C

Le fill en crescendo :

C'est un fill où la grosse-caisse joue toutes les croches et la caisse-claire joue un motif alternant double-croches et croches pour un effet syncopé.

- Jouer toutes les croches à la grosse-caisse
- Ajouter les croches à la caisse-claire

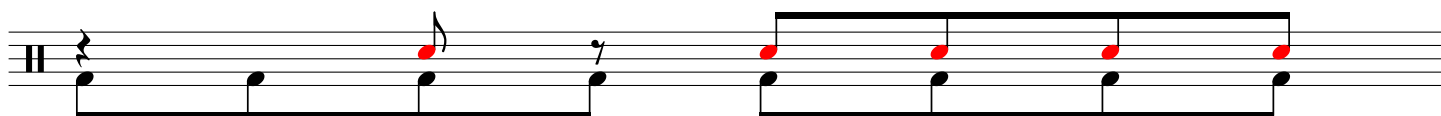

On rajoute les doubles-croches de caisse-claire.

Pour bien passer ce fill, le jouer d'abord à tempo lent, pour bien repérer les endroits des caisses-claires. Finalement, jouer en crescendo, en augmentant le volume (la force des frappes) tout au long du fill.

