

A vibrant red background featuring white musical notation, including a large treble clef, various notes, and a staff with a melody line. The text is written in a yellow, hand-drawn font.

Partitions Faciles De Batterie

AC/DC
Adele
Brian Adams
Coldplay
Gossip
Green Day
P!nk
Radiohead
Rolling Stones

A lire – très important

Le simple fait de lire le présent livre vous donne le droit de *l'offrir en cadeau* à qui vous le souhaitez.

Vous êtes autorisé à l'utiliser selon les mêmes conditions commerciales, c'est-à-dire à l'offrir sur votre blog, sur votre site web, à l'intégrer dans des packages et à l'offrir en bonus avec des produits, mais PAS à le vendre directement, ni à l'intégrer à des offres prohibées par la loi en vigueur dans votre pays.

Ce livre est sous licence Creative Common 3.0 « Paternité – pas de modification », ce qui signifie que vous êtes libre de le distribuer à qui vous voulez, à condition de ne pas le modifier, et de toujours citer l'auteur Magalie Derhille comme l'auteur de ce livre, et d'inclure un lien vers <http://blog-batteur-debutant.fr> .

« Partitions Faciles de Batterie » de Magalie Derhille est mis à disposition selon les termes de la [licence Creative Commons Paternité - Pas de Modification 3.0 Unported](#).

Les autorisations au-delà du champ de cette licence peuvent être obtenues à <http://blog-batteur-debutant.fr/a-propos/>.

Table des matières

Intro.....	4
AC/DC – Highway To Hell.....	5
Adele – Rolling in the Deep.....	7
Brian Adams – Run To You.....	9
Coldplay – Yellow.....	11
Coldplay – Viva la vida.....	12
Gossip – Heavy Cross.....	13
Green Day – 21 Guns.....	14
Pink - Sober - Sober.....	17
Radiohead – Karma Police.....	18
The Rolling Stones – Jumping Jack flash.....	20

Intro

Bonjour,

lorsque j'ai commencé la batterie, en dehors des traditionnels rudiments je voulais surtout **jouer** sur des **morceaux connus** que **j'aimais bien**.

Et lorsqu'on débute, parfois on passe plus de temps à chercher des morceaux à son niveau qu'à jouer sur ces morceaux.

J'ai donc compilé dans ce recueil **les 10 premiers morceaux** qui m'ont aidé dans mes débuts dans la batterie. Il n'y a aucune raison pédagogique particulière pour laquelle ce sont ces morceaux plutôt que d'autres, à part le fait que je les aime bien, et qu'ils étaient à ma

portée à mes débuts.

Je vous les fais partager dans ce recueil de partitions pour batteurs débutants.

Mention spéciale à **Antoni Petraroli** (ou happy31) qui m'a gentiment autorisé à diffuser gratuitement quelque uns de ses relevés dans ce recueil. Si vous cherchez d'autres relevés de batterie, peut-être que vous trouverez votre bonheur sur son site: <http://partitions-batterie.blogspot.fr>

Vous trouverez aussi d'autres **partitions de batterie** sur mon blog [Batteur Débutant](#), notamment dans les sections [Relevés et Partitions](#)

Ce recueil de **10 partitions de batterie faciles** de batterie est un bon complément au **Guide de Notation Rythmique**. D'ailleurs ci cela n'est pas déjà fait, allez le télécharger ici : [Guide de Notation Rythmique](#)

Allez, place à la musique et bon groove !

Magalie Derhille

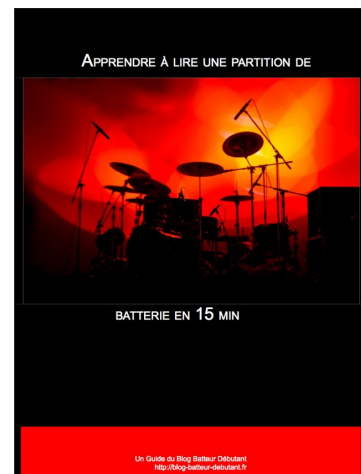

Highway to Hell

AC/DC

Difficulté : 2/5

Batteur : Phill Rudd

♩ = 126

Intro

+

Groove A

Groove A : 14 fois

Couplet 9

Livin' easy ...

13

17

Going down ...

Groove B

Refrain 22

Highway to hell ...

26

Couplet 31

No stop signs ...

Intro

Refrain 9

highway to hell ...

Break 17

Groove B - 3 fois

Solo guitare 21

highway to hell ...

Groove B - 3 fois

Refrain 29

highway to hell ...

36

roulement à deux mains sur la crash

43

3

Adele - Rolling in the deep

♩=105

C

C

Clap sur CC

Relevé réalisé par Antoni Petraroli (Happy31)

Adele - Rolling in the deep

The musical score is divided into four systems:

Run To You

Brian Adams

Batteur : Mickey Curry

Difficulté : 1/5

♩ = 126

3x

Intro

3x

couplet

she says she loves ...

3x 3x

3x

when it's too much

3x

run to you

3x

3x

3x

3x

3x

3x

Run To You

Brian Adams

Batteur : Mickey Curry

Difficulté : 1/5

Intro

i'm gonna ...

Yellow

Coldplay

Difficulté : 1/5

Batteur : Will Champion

Intro guitare 4X

♩ = 87

charleston mi-ouvert

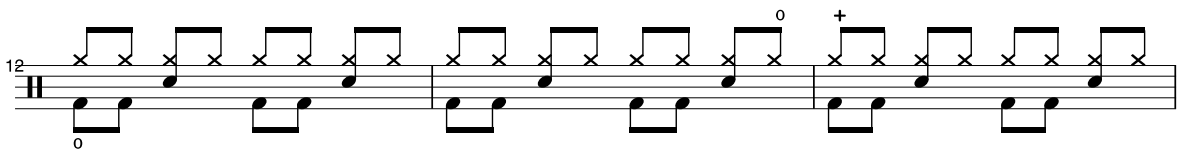
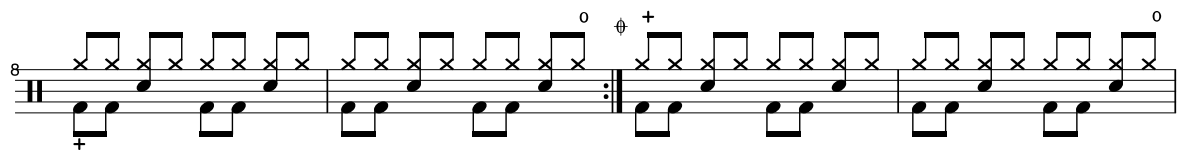
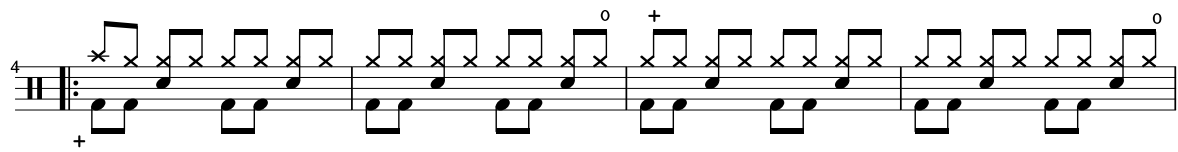
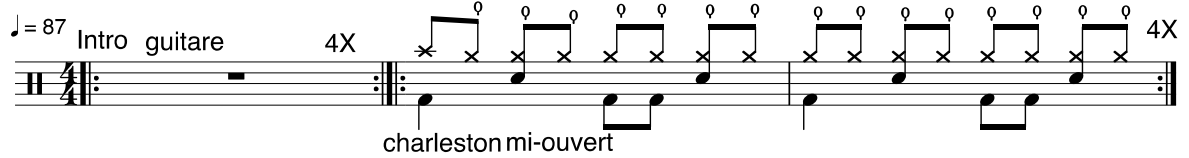

Pré-refrain

Refrain

Break

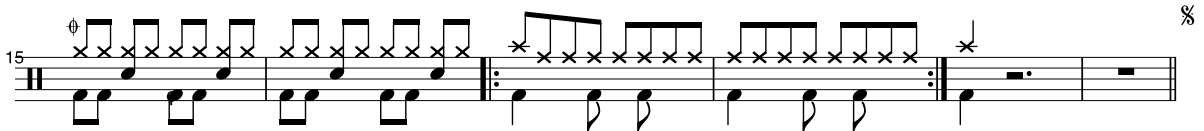

Instrumental

Outro

charleston mi-ouvert

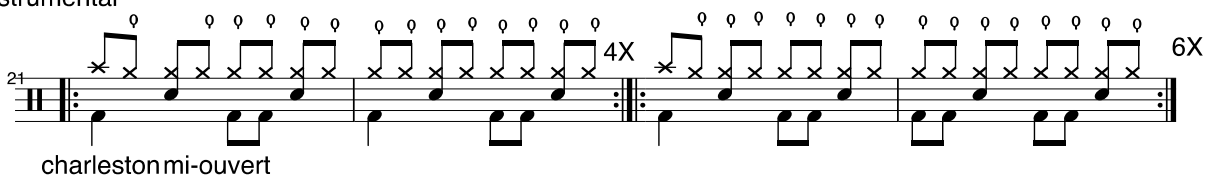

Break

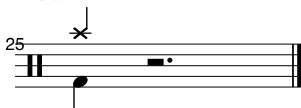

Coldplay - Viva la vida

♩=135

The musical score is written in 4/4 time with a tempo of 135 bpm. It consists of several systems of music:

Relevé réalisé par Antoni Petraroli (Happy31)

Gossip - Heavy cross

♩=120

Intro

17

33

>Cr x4

49

>Cr x7

52

65

>Cr x4

1,2,3 4

81

x6

1->5 6

Pont

105

>Cr x4

1,2,3 4

Relevé réalisé par Antoni Petraroli (Happy31)

21 Guns

Green Day

Difficulté : 1/5

Batteur : Tre Cool

♩ = 80

21 Guns

Green Day

Difficulté : 1/5

Batteur : Tre Cool

- System 4:** Continues the solo and bridge material.
- System 5:** Continues the solo and bridge material.
- System 6:** Continues the solo and bridge material.
- System 7:** Labeled "4 fois" and "8 fois", it shows two different rhythmic patterns for the guitar and drums, each repeated a specified number of times.
- System 8:** Labeled "Synthé" and "Guitare et chant", it shows a new rhythmic pattern for the guitar and drums.
- System 10:** Labeled "1." and "2.", it shows two different rhythmic patterns for the guitar and drums, each repeated once.
- System 11:** Continues the refrain material.

21 Guns

Green Day

Difficulté : 1/5

Batteur : Tre Cool

Pink - Sober

♩=91

The musical score is written for guitar and bass in 4/4 time with a tempo of 91 bpm. It consists of the following sections:

Karma Police

Radiohead

Batteur : P. Selway

Difficulté : 1/5

♩ = 75

Intro

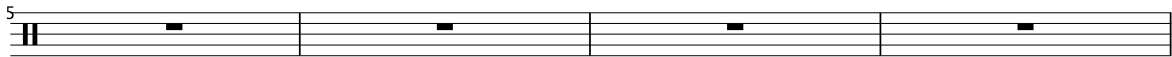
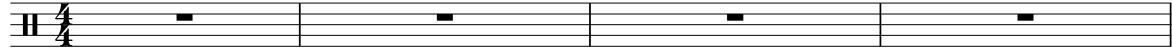

Couplet 1

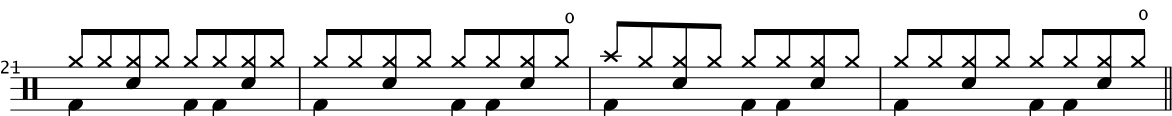
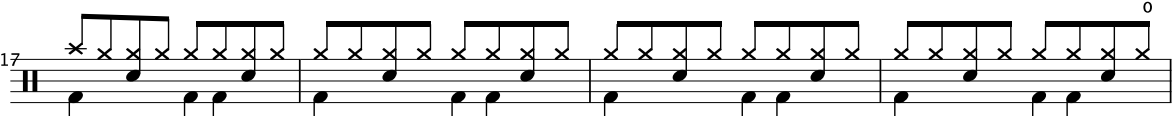
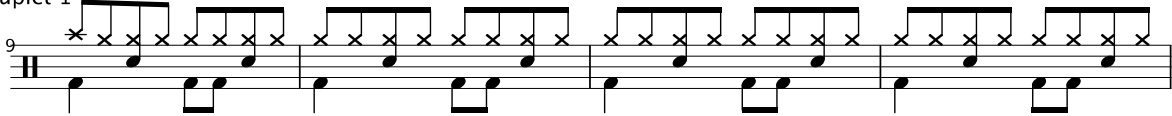

refrain 1

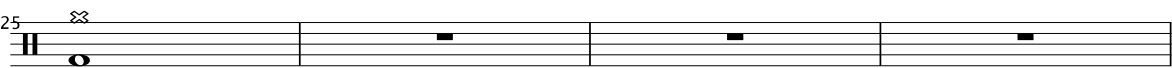

Couplet 2

Magalie Derhille

©Batteur Débutant - 2013 - <http://blog-batteur-debutant.fr>

Karma Police

Radiohead

Difficulté : 1/5

Batteur : P. Selway

Magalie Derhille

©Batteur Débutant - 2013 - <http://blog-batteur-debutant.fr>

Jumping Jack Flash

Difficulté : 1/5

Rolling Stones

Batteur : Charlie Wyatt

Intro

Intro guitar notation in 4/4 time, starting with a single note on the 5th fret of the 3rd string, followed by a series of eighth notes on the 5th fret of the 3rd string.

Couplet 1

Couplet 1 guitar notation, starting with a double bar line and a 3, indicating the 3rd fret. The notation shows a series of eighth notes on the 3rd fret of the 3rd string, followed by a series of eighth notes on the 3rd fret of the 4th string.

I was born in a cross-fire hurricane

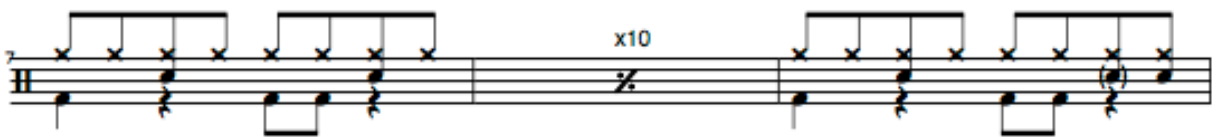

Continuation of Couplet 1 guitar notation, showing a series of eighth notes on the 3rd fret of the 3rd string, followed by a series of eighth notes on the 3rd fret of the 4th string. A double bar line with a slash and 'x10' indicates a 10-measure repeat.

Refrain

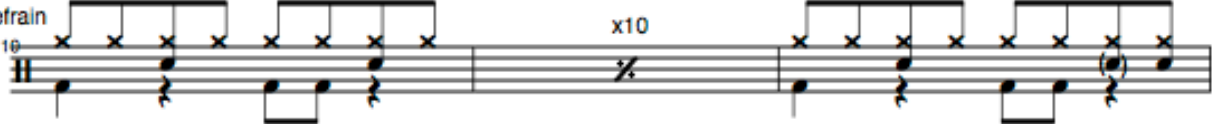

Refrain guitar notation, starting with a double bar line and a 16, indicating the 16th fret. The notation shows a series of eighth notes on the 16th fret of the 3rd string, followed by a series of eighth notes on the 16th fret of the 4th string. A double bar line with a slash and 'x10' indicates a 10-measure repeat.

It's a gas! gas! gas!

Couplet 2

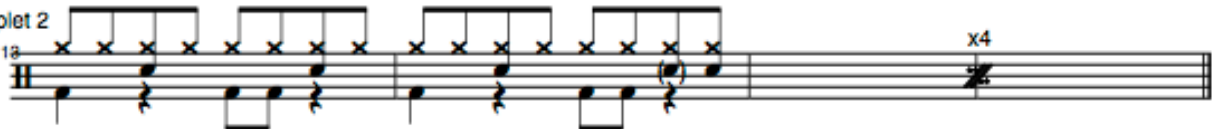

Couplet 2 guitar notation, starting with a double bar line and a 13, indicating the 13th fret. The notation shows a series of eighth notes on the 13th fret of the 3rd string, followed by a series of eighth notes on the 13th fret of the 4th string. A double bar line with a slash and 'x4' indicates a 4-measure repeat.

Refrain

Refrain guitar notation, starting with a double bar line and a 17, indicating the 17th fret. The notation shows a series of eighth notes on the 17th fret of the 3rd string, followed by a series of eighth notes on the 17th fret of the 4th string. A double bar line with a slash and 'x9' indicates a 9-measure repeat.

Pont

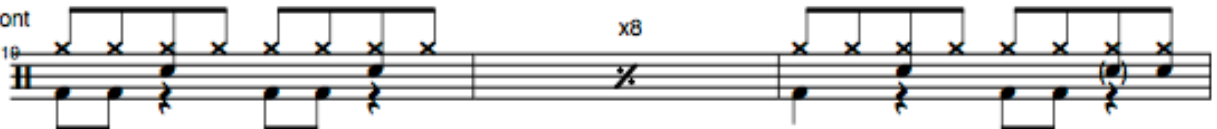

Pont guitar notation, starting with a double bar line and a 18, indicating the 18th fret. The notation shows a series of eighth notes on the 18th fret of the 3rd string, followed by a series of eighth notes on the 18th fret of the 4th string. A double bar line with a slash and 'x8' indicates an 8-measure repeat.

Couplet 3

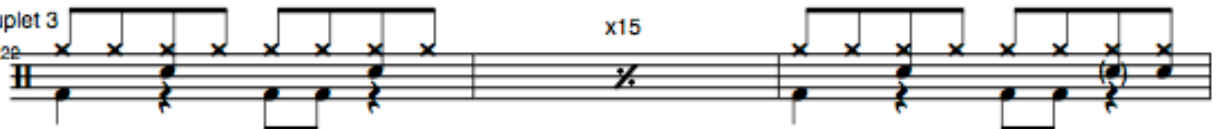

Couplet 3 guitar notation, starting with a double bar line and a 22, indicating the 22nd fret. The notation shows a series of eighth notes on the 22nd fret of the 3rd string, followed by a series of eighth notes on the 22nd fret of the 4th string. A double bar line with a slash and 'x15' indicates a 15-measure repeat.

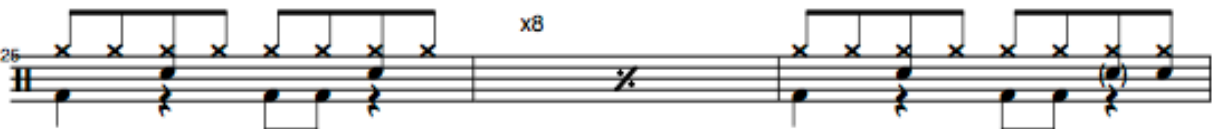

Continuation of Couplet 3 guitar notation, showing a series of eighth notes on the 22nd fret of the 3rd string, followed by a series of eighth notes on the 22nd fret of the 4th string. A double bar line with a slash and 'x8' indicates an 8-measure repeat.